

FORM NO. 1.

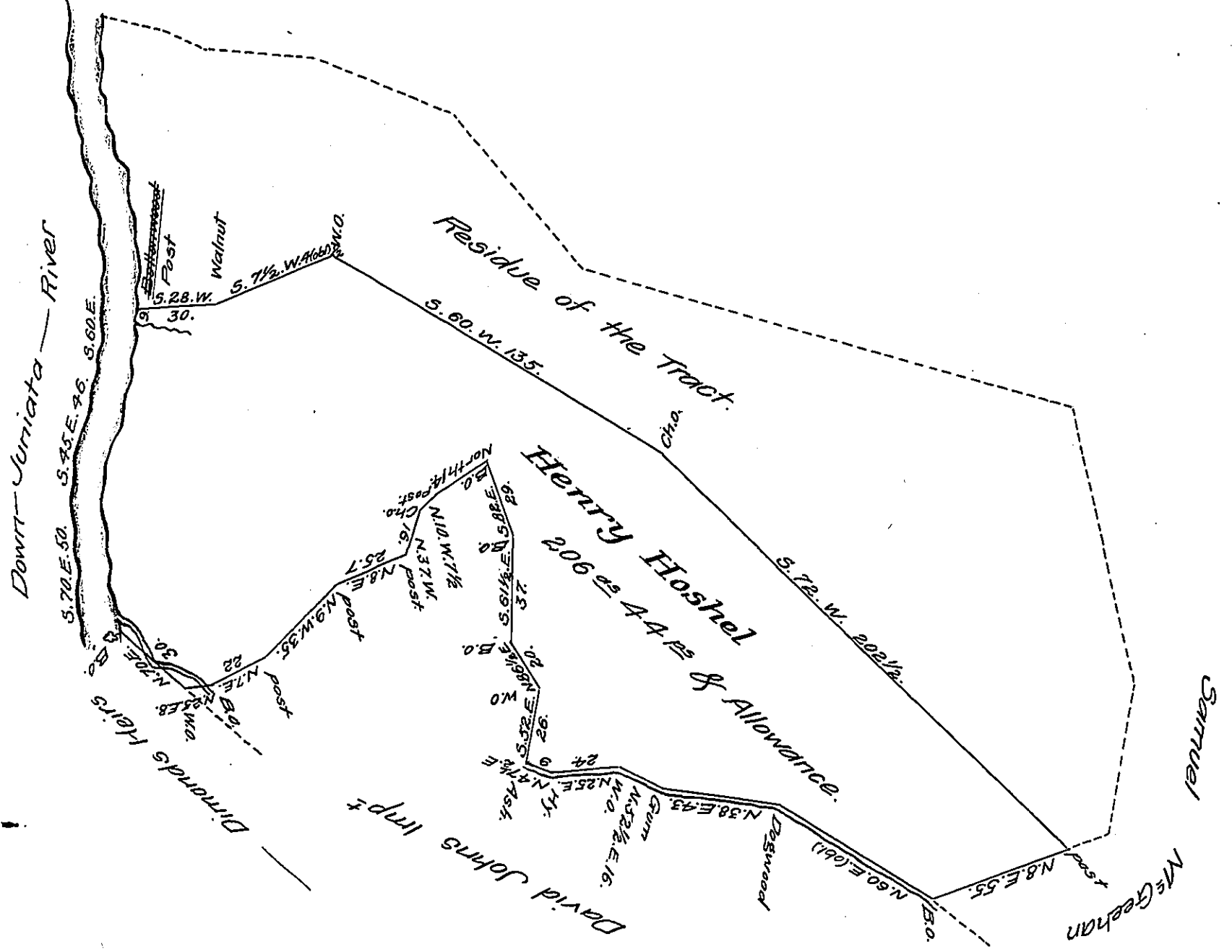

Situate in Shirley township Huntingdon County containing two hundred & six acres 44 perches and allowance first surveyed the 20th day of April 1814 in pursuance of a Warrant Granted to Jonathan Walker Esqr. and Henry Hoshel Dated April 19th 1814 & Divided from the Residue of the tract at the Request of the Warrantees April 21st & 22nd 1814.

Jn^o Morrison D.S.

Richard T. Leech Esquire }
 Surveyor General. }

IN TESTIMONY that the above is a copy of the original remaining on file in the Department of Internal Affairs of Pennsylvania, made conformably to an Act of Assembly approved the 16th day of February 1833, I have hereunto set my hand and caused the Seal of said Department to be affixed at Harrisburg, this fourteenth day of June 1907.

Henry Howell
 Secretary of Internal Affairs.